

**LAND OFF SANDPIT LANE AND  
OAKLANDS COLLEGE, ST  
ALBANS**

BIODIVERSITY NET GAIN ASSESSMENT

Map 3 - Baseline Condition & Distinctiveness

Client: Taylor Wimpey North Thames

Date: October 2025

Status: Draft

**KEY**

Site Boundary

**Condition**

**Habitats**  
 Good  
 Moderate  
 Poor  
 N/A - Other

**Linear Habitats**

Good  
 Moderate  
 Poor

**Individual Trees**

Good  
 Moderate

**Distinctiveness**

**Habitats**  
 V.High  
 High  
 Medium  
 Low  
 V.Low

**Linear Habitats**  
 Medium  
 Low  
 V.Low

**Individual Trees**  
 Medium

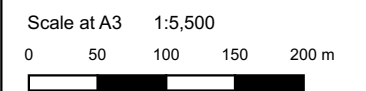
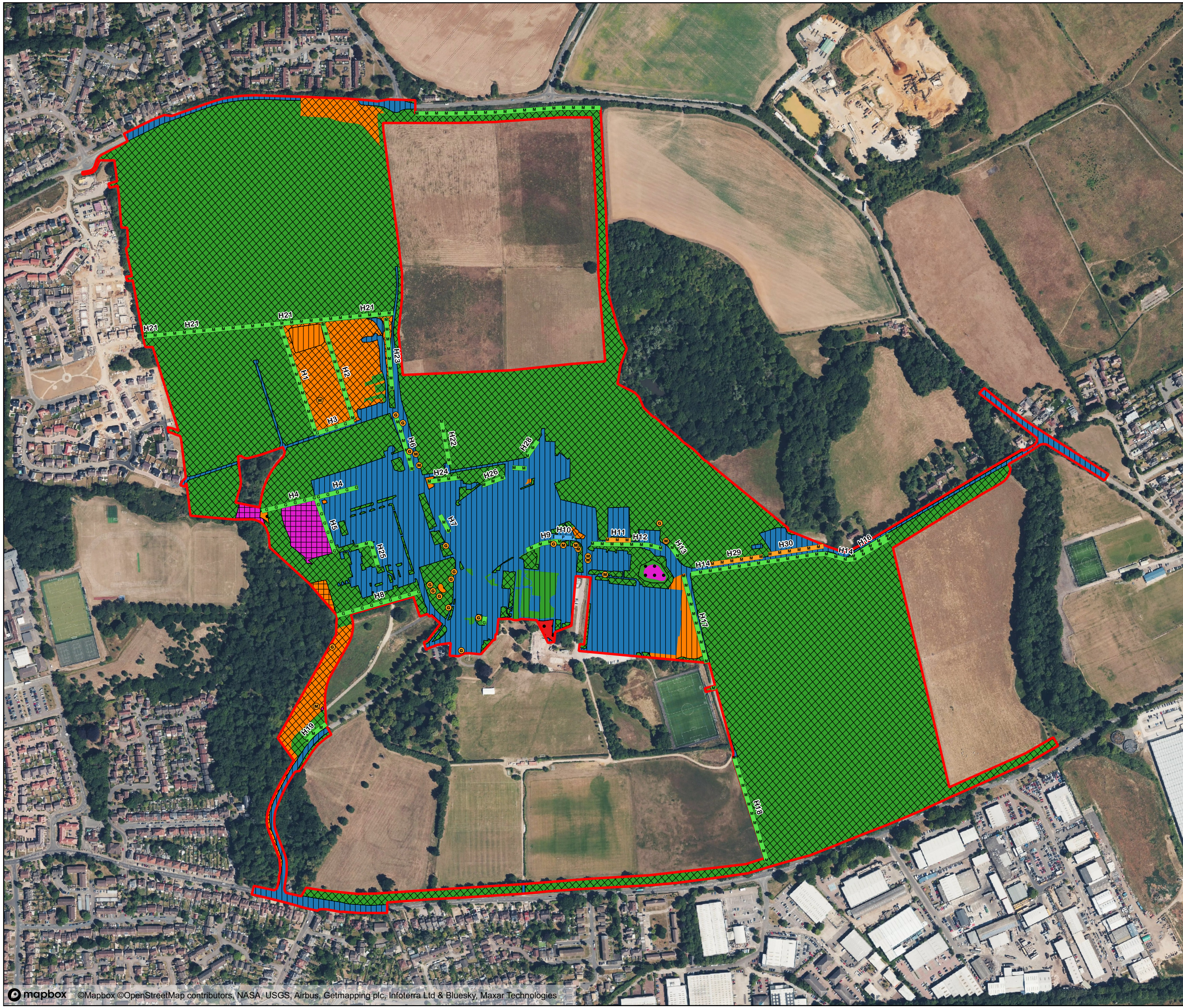

Prepared by: KM Date: 200625

Last amended by: JP Date: 031025

**ECOSA**  
 Ecological Survey & Assessment  
 A Trinity Consultants Company

ECOSA Ltd., Ten Hogs House, Manor Farm Offices,  
 Flexford Road, North Baddesley, Hampshire SO52 9DF  
 Telephone: 02380 261065 Email: info@ecosa.co.uk  
 Web: www.ecosa.co.uk

© This map is the copyright of Ecological Survey & Assessment Ltd.  
 Any unauthorised reproduction or usage by any person is prohibited.