

OAKLANDS COLLEGE, SANDPIT LANE, ST. ALBANS, HERTFORDSHIRE

ECOLOGICAL IMPACT ASSESSMENT

Map 7 - Automated Detector Locations (Oaklands College)

Client:	Taylor Wimpey North Thames
Date:	September 2025
Status:	Draft

KEY

- Site Boundary
- Automated Detector Locations*

The location reference is denoted by the number visible within each point. The proportion of bat calls recorded at each location are split according to the species listed below:

- Rhinolophus bat species
- Long-eared bat species
- Barbastelle
- Myotis bat species
- Serotine
- Noctule bat species
- Nathusius pipistrelle
- Soprano pipistrelle
- Common pipistrelle
- Unidentified pipistrelle species

* No calls were recorded at locations 2 and 10.

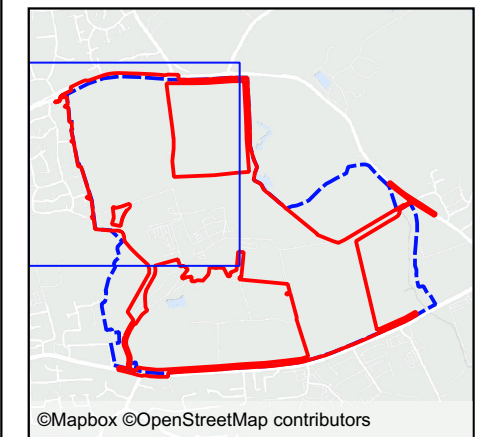

©Mapbox ©OpenStreetMap contributors

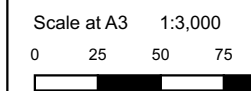

Prepared by: KM	Date: 270225
Last amended by: KM	Date: 110925



ECOSA Ltd., Ten Hogs House, Manor Farm Offices,
Flexford Road, North Baddesley, Hampshire SO52 9DF
Telephone: 02380 261065 Email: info@ecosa.co.uk
Web: www.ecosa.co.uk

© This map is the copyright of Ecological Survey & Assessment Ltd.
Any unauthorised reproduction or usage by any person is prohibited.

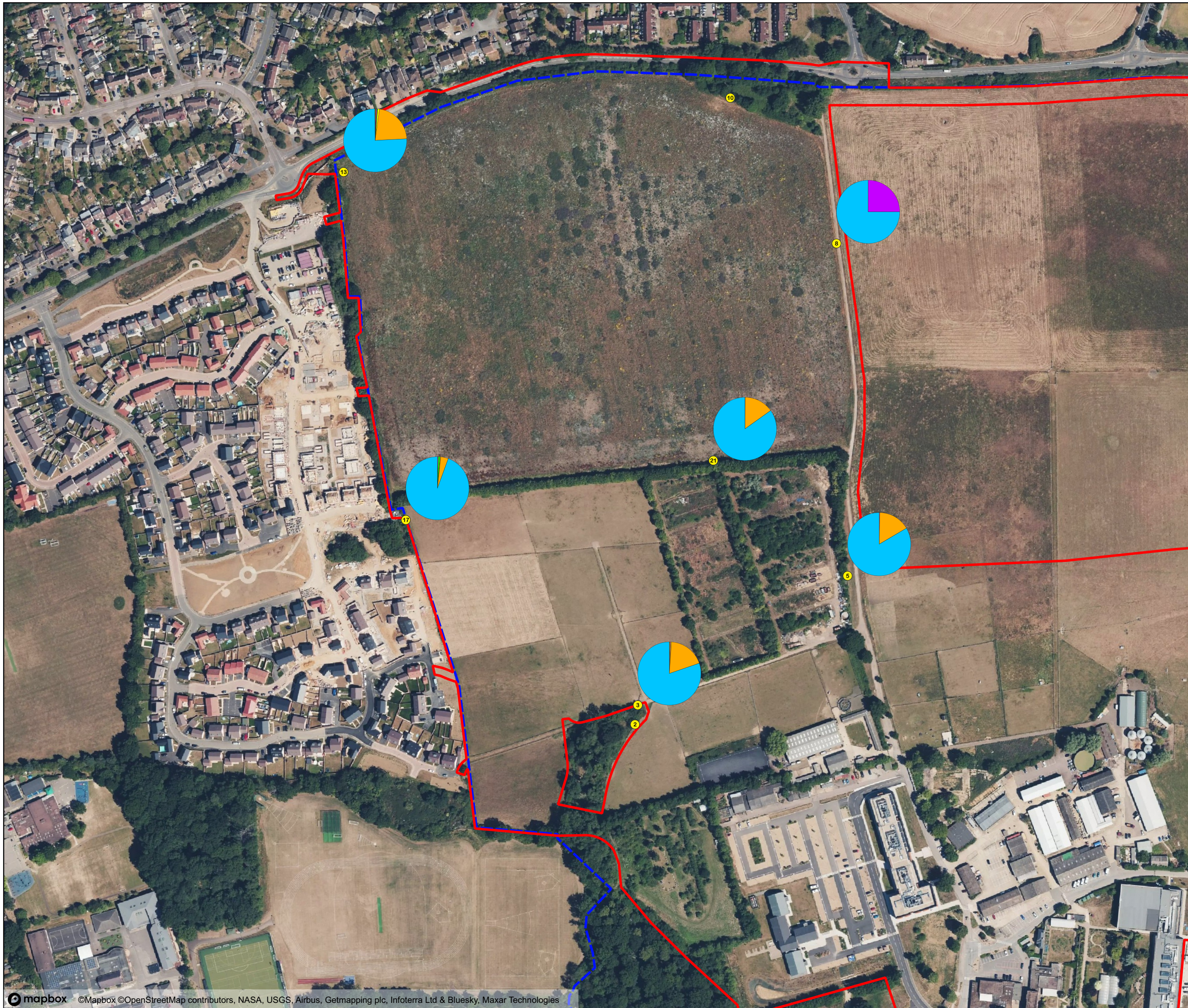

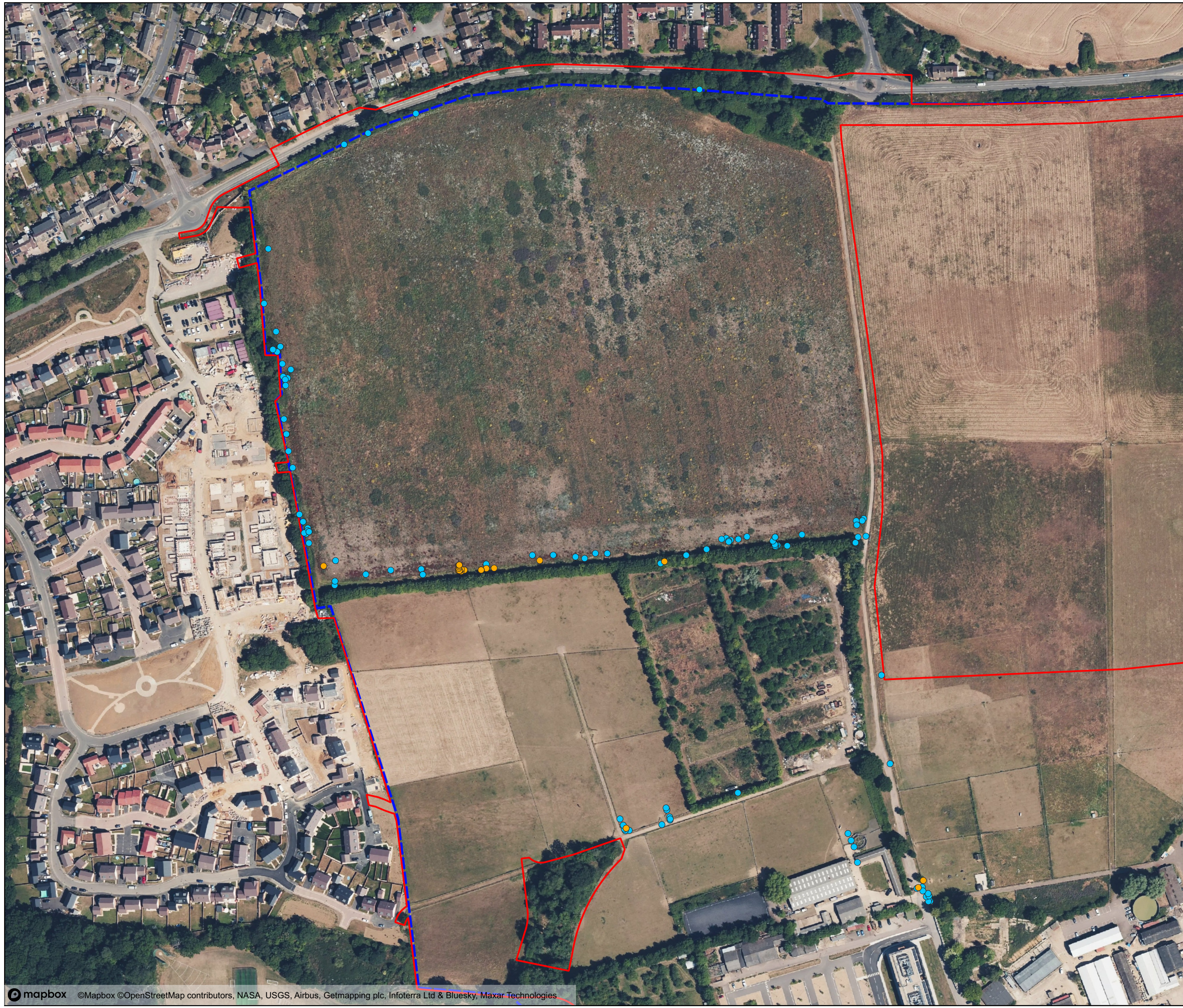

OAKLANDS COLLEGE, SANDPIT LANE, ST. ALBANS, HERTFORDSHIRE

ECOLOGICAL IMPACT ASSESSMENT

Map 5a - Bat Transect Survey Results (October 2024)

Client:	Taylor Wimpey North Thames
Date:	September 2025
Status:	Draft

KEY

- Site Boundary
- Wider Ownership Boundary

Transect Survey Results

- Soprano pipistrelle
- Common pipistrelle

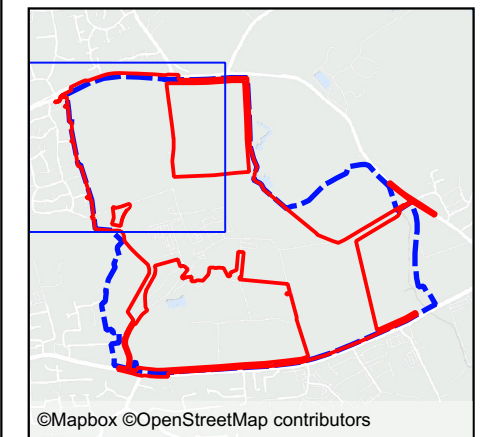

©Mapbox ©OpenStreetMap contributors

Scale at A3 1:2,500

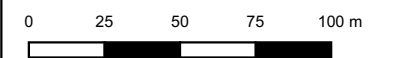

Prepared by: KM	Date: 270225
Last amended by: KM	Date: 110925

ECOSA
Ecological Survey & Assessment
A Trinity Consultants Company

ECOSA Ltd., Ten Hogs House, Manor Farm Offices,
Flexford Road, North Baddesley, Hampshire SO52 9DF
Telephone: 02380 261065 Email: info@ecosa.co.uk
Web: www.ecosa.co.uk

© This map is the copyright of Ecological Survey & Assessment Ltd.
Any unauthorised reproduction or usage by any person is prohibited.

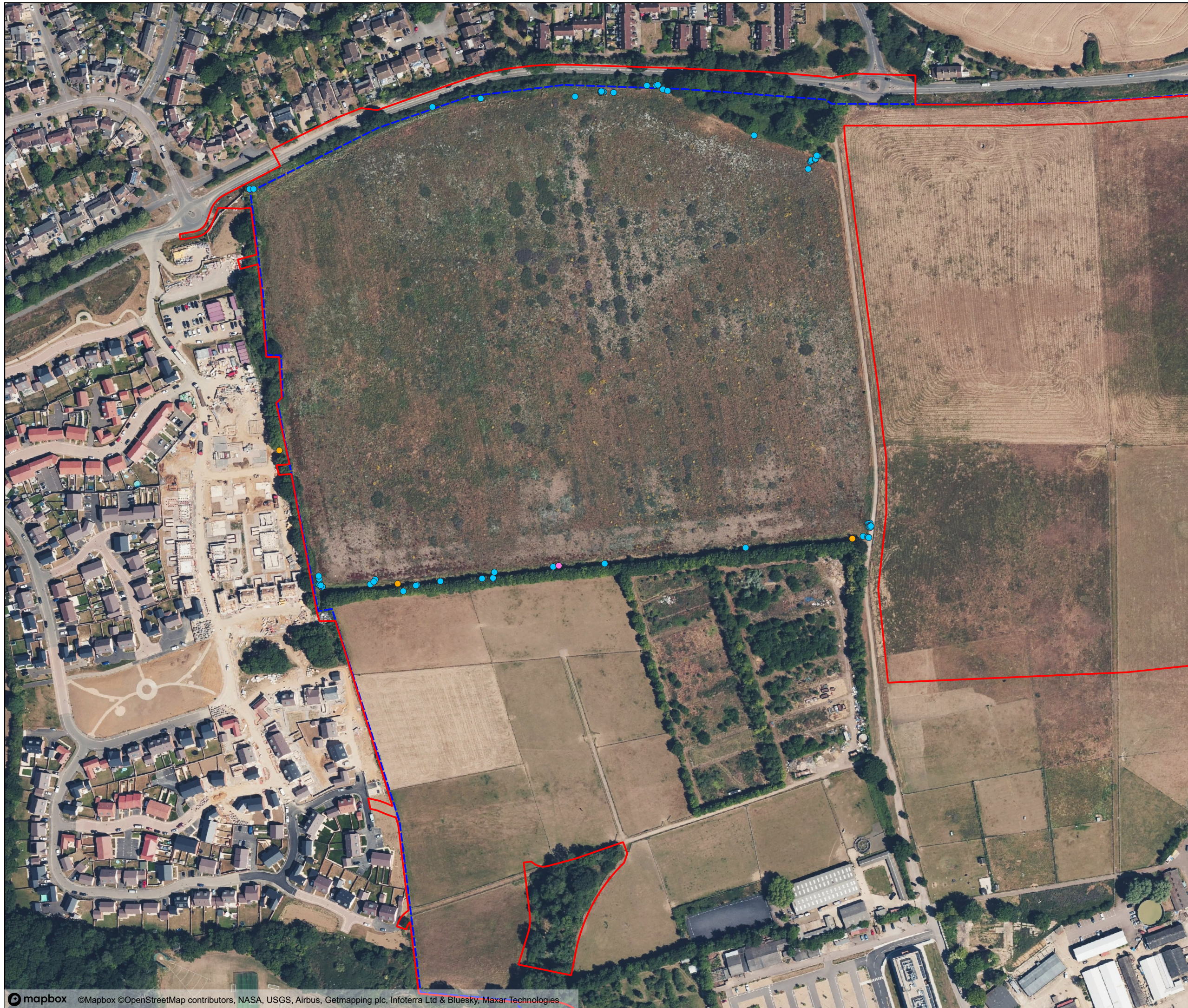

OAKLANDS COLLEGE, SANDPIT LANE, ST. ALBANS, HERTFORDSHIRE

ECOLOGICAL IMPACT ASSESSMENT

Map 5b - Bat Transect Survey Results (May 2025)

Client:	Taylor Wimpey North Thames
Date:	September 2025
Status:	Draft

KEY

- Site Boundary
- Wider Ownership Boundary

Transect Survey Results

- Myotis bat species
- Soprano pipistrelle
- Common pipistrelle

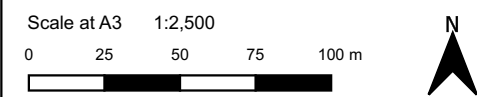
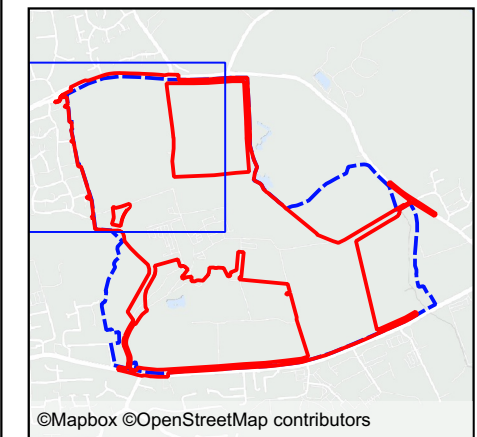

Prepared by: KM	Date: 270225
Last amended by: KM	Date: 110925

ECOSA
Ecological Survey & Assessment
A Trinity Consultants Company

ECOSA Ltd., Ten Hogs House, Manor Farm Offices,
Flexford Road, North Baddesley, Hampshire SO52 9DF
Telephone: 02380 261065 Email: info@ecosa.co.uk
Web: www.ecosa.co.uk

© This map is the copyright of Ecological Survey & Assessment Ltd. Any unauthorised reproduction or usage by any person is prohibited.

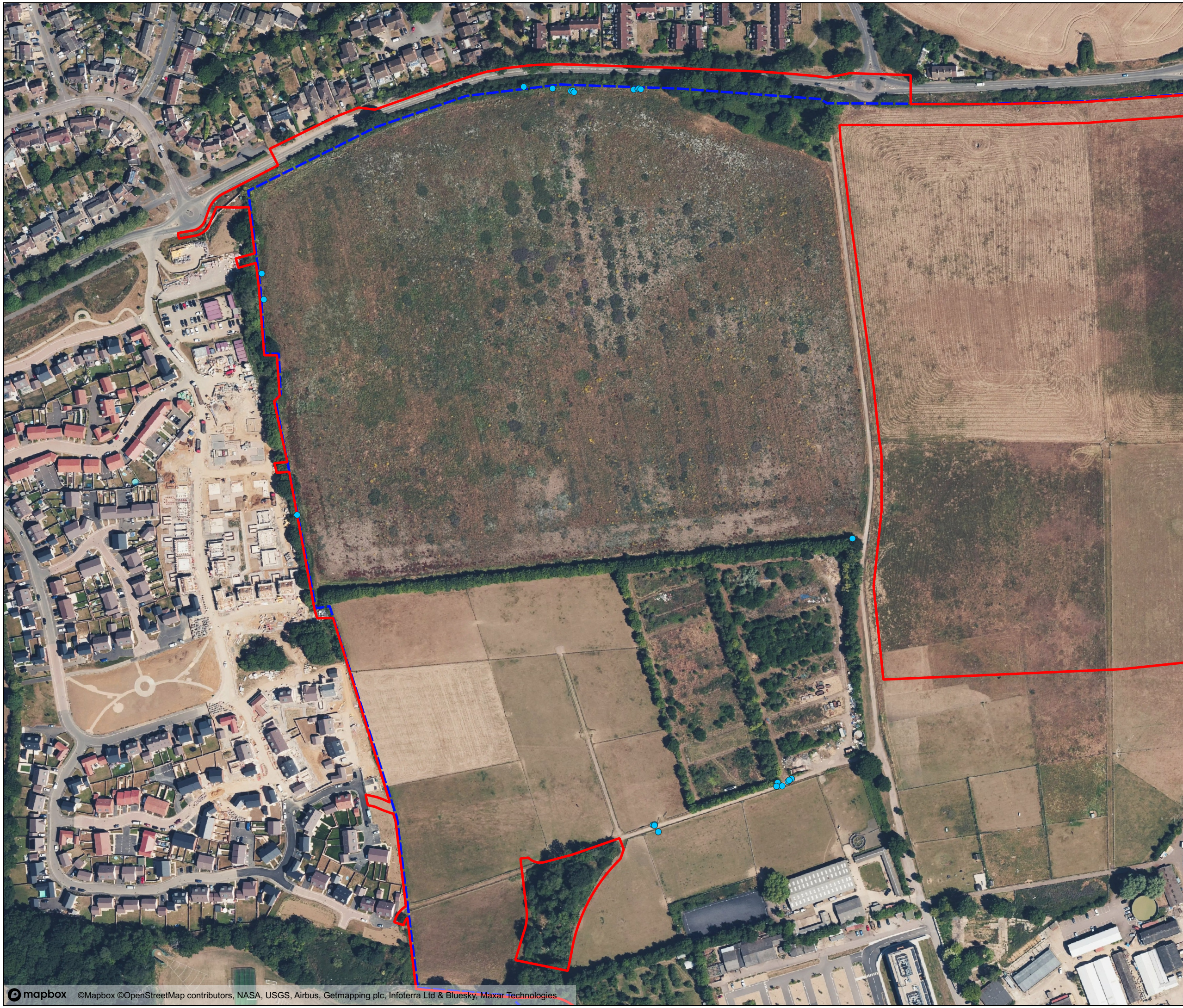

OAKLANDS COLLEGE, SANDPIT LANE, ST. ALBANS, HERTFORDSHIRE

ECOLOGICAL IMPACT ASSESSMENT

Map 5c - Bat Transect Survey Results (June 2025)

Client:	Taylor Wimpey North Thames
Date:	September 2025
Status:	Draft

KEY

- Site Boundary
- Wider Ownership Boundary
- Transect Survey Results**
- Common pipistrelle

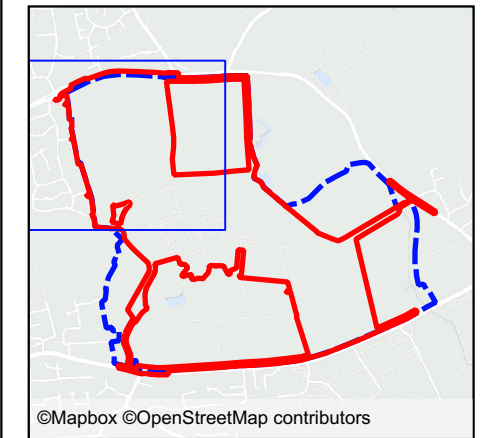

©Mapbox ©OpenStreetMap contributors

Scale at A3 1:2,500

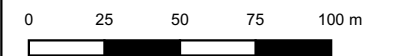

Prepared by: KM	Date: 270225
Last amended by: KM	Date: 110925



Ecological Survey & Assessment
 A Trinity Consultants Company
 ECOSA Ltd., Ten Hogs House, Manor Farm Offices,
 Flexford Road, North Baddesley, Hampshire SO52 9DF
 Telephone: 02380 261065 Email: info@ecosa.co.uk
 Web: www.ecosa.co.uk

© This map is the copyright of Ecological Survey & Assessment Ltd. Any unauthorised reproduction or usage by any person is prohibited.



OAKLANDS COLLEGE, SANDPIT LANE, ST. ALBANS, HERTFORDSHIRE

ECOLOGICAL IMPACT ASSESSMENT





Map 5d - Bat Transect Survey Results (August 2025)

Client:	Taylor Wimpey North Thames
Date:	August 2025
Status:	Draft

KEY

-  Site Boundary
-  Wider Ownership Boundary
-  Transect Route

Transect Survey Results

-  Long-eared bat
-  Noctule
-  Soprano pipistrelle
-  Common pipistrelle

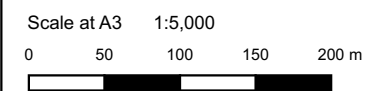

Prepared by: KM	Date: 270225
Last amended by: JP	Date: 260825



ECOSA Ltd., Ten Hogs House, Manor Farm Offices,
 Flexford Road, North Baddesley, Hampshire SO52 9DF
 Telephone: 02380 261065 Email: info@ecosa.co.uk
 Web: www.ecosa.co.uk

© This map is the copyright of Ecological Survey & Assessment Ltd.
 Any unauthorised reproduction or usage by any person is prohibited.